

ALL DIMENSIONS TO BE CHECKED ON SITE.
DO NOT SCALE FROM THIS DRAWING
FOR CONSTRUCTION PURPOSES.

NOTES:

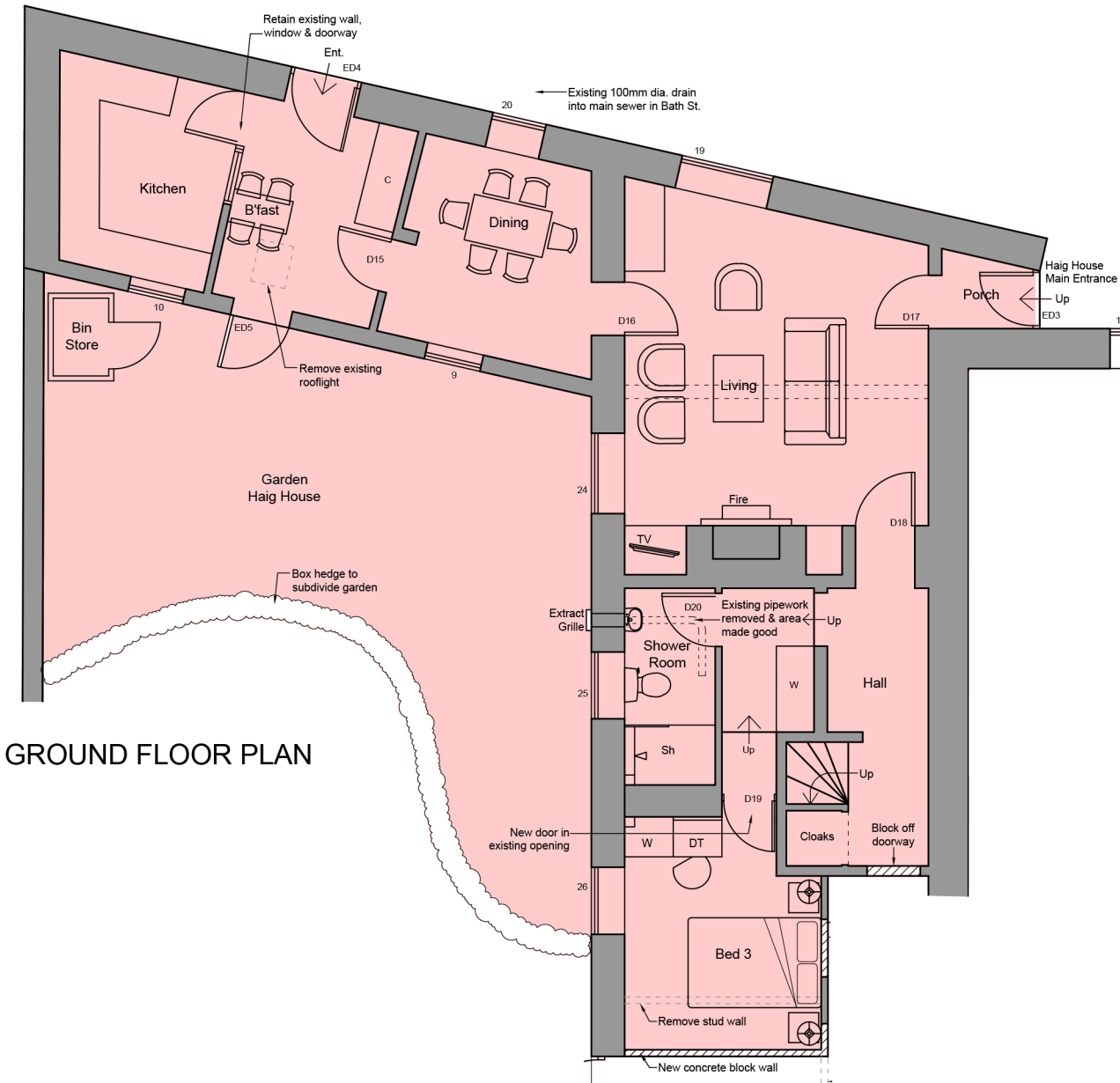

GROUND FLOOR PLAN

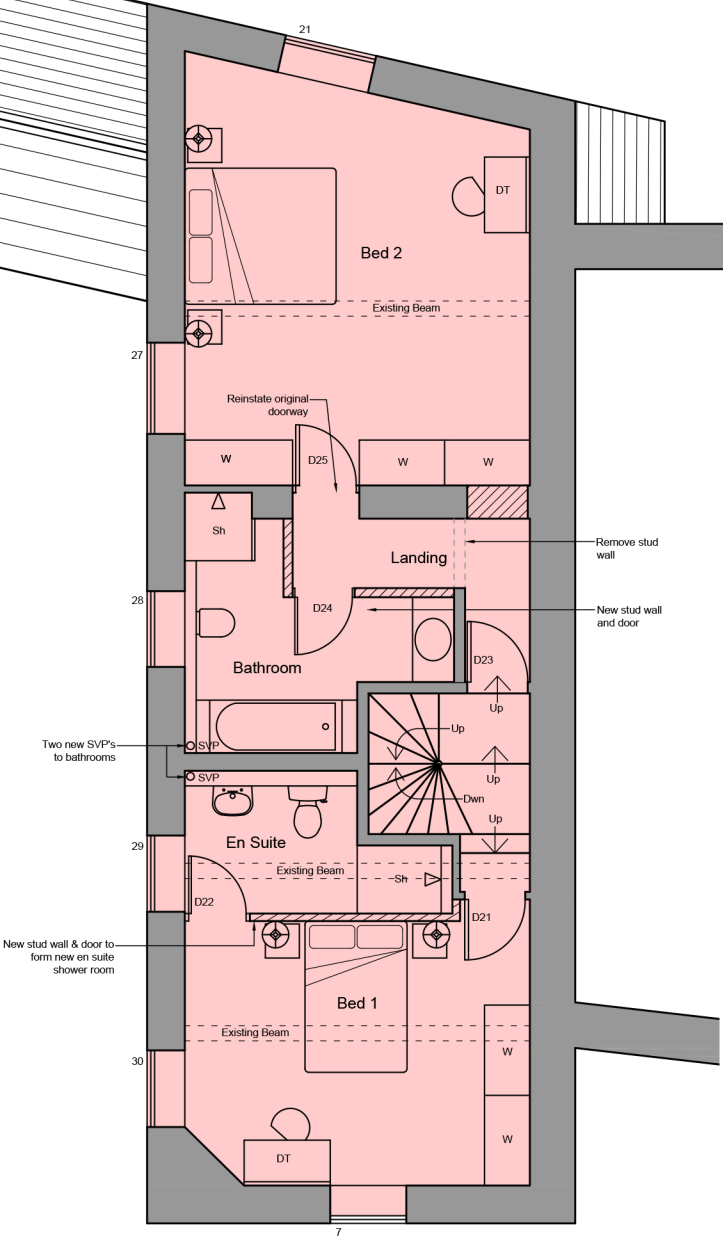

FIRST FLOOR PLAN

REVISIONS:

PROJECT						
Haig House Bath Street Bakewell						
DRAWING						
Proposed Ground + First Floor Plans						
DATE	DRAWN	SCALE AT A3	JOB	DWG	REV	
05/24	LT	1:100	08622	34	-	
<div><div>ODL</div><div>OULSNAM DESIGN LTD</div><div>Creative Architecture & Planning Exclusive Interior Design</div></div> <p>Oulsnam Design Limited Milford Stables, Milford, Bakewell, Derbyshire, DE45 1DX T: 01629 814431 E: info@oulsnam.com W: www.oulsnam.com</p> <p>Registered in England No. 3356869</p>						
This drawing and all the information shown is the property of Oulsnam Design and shall not be copied whole, or in part, or used for any other purpose without written permission of the company.						